



SHARED OWNERSHIP Right Choice Estate Agents are delighted to offer to the market this unique opportunity to purchase a 65% share of this two double bedroom house located within the popular Sherborne Fields Development.

The ground floor comprises of a traditional entrance hallway leading to a w/c, living room and kitchen/dining room.

The first-floor benefits from two double bedrooms and a family bathroom.

Externally, the property offers an enclosed rear garden, garage and a parking space.

***Additional feature:** 100% of this property can be purchased for £320,000*

Location: Sherborne Fields is located to the north of Basingstoke and offers easy access to local schools and shops along with bus links into the town centre. Commuting routes are also a benefit with the M3 & A33 within a short drive.

Tenure: Leasehold 110 years remaining on lease £262.61 pcm rent & £36.47 pcm Service Charge £36.47

Local Authority: Basingstoke & Deane Borough Council - Band C

Viewing Details: Strictly by appointment only. Please Contact Right Choice Estate Agents





Energy Efficiency Rating		
	Current	Potential
Very energy efficient - lower running costs		
(92 plus) A		96
(81-91) B	83	
(69-80) C		
(55-68) D		
(39-54) E		
(21-38) F		
(1-20) G		
Not energy efficient - higher running costs		
EU Directive 2002/91/EC		
England & Wales		

St Ann's Gardens

Approximate Gross Internal Area = 77.1 sq m / 830 sq ft

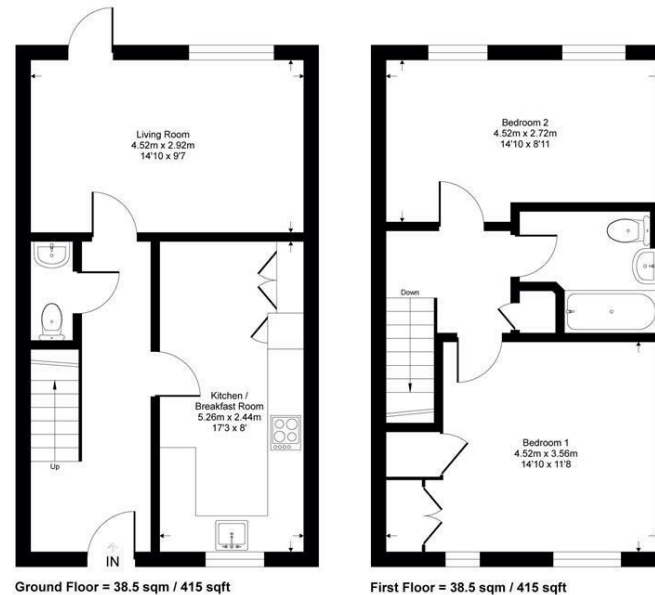

Whilst every attempt has been made to ensure the accuracy of the floor plan contained here, measurements of doors, windows, rooms and any other items are approximate and no responsibility is taken for any error, omission or mis-statement. This plan is for illustrative purposes only and should be used as such by any prospective purchaser.

We endeavour to make our sales particulars accurate and reliable, however, they do not constitute or form part of an offer or any contract and none is to be relied upon as statements of representation or fact. Any services, systems and appliances listed in this specification have not been tested by us and no guarantee as to their operating ability or efficiency is given. All measurements have been taken as a guide to prospective buyers only, and are not precise. It is the responsibility of your appointed legal representative to ensure all relevant documentation is present and the property is suitable for purchase. If you require clarification or further information on any points, please contact us, especially if you are travelling some distance to view. Fixtures and fittings other than those mentioned are to be agreed with the seller by separate negotiation.

Right Choice Estate Agents is a trading name of Right Property Choice Limited. 72 Beecham Berrv. Basingstoke. Hampshire. England. RG224QN. Registered No: 14505100